



LunGradCon Icebreaker:

Chimira Andres

Planetary Geophysics & Remote Sensing

(i.e. subsurface volatiles, ground penetrating radar, the cryospheric processes, etc.)

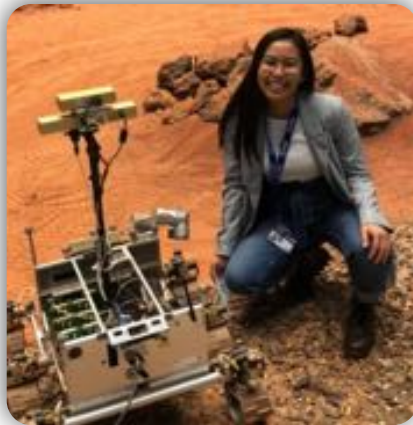

European Space Agency



Where I am from



My favourite food



My favourite hobbies



Ethan Ayari: IMPACT

Research interests: Dusty plasmas, Planetary magnetospheres, Instrumentation





LunGradCon Icebreaker:

- Antoine Vincent Bourget
- Planetary physics
- York University



Jamie (Hsing-Ming) Chang

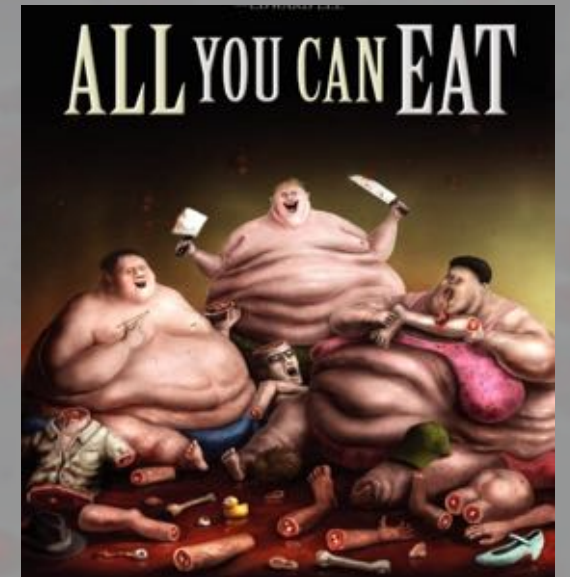
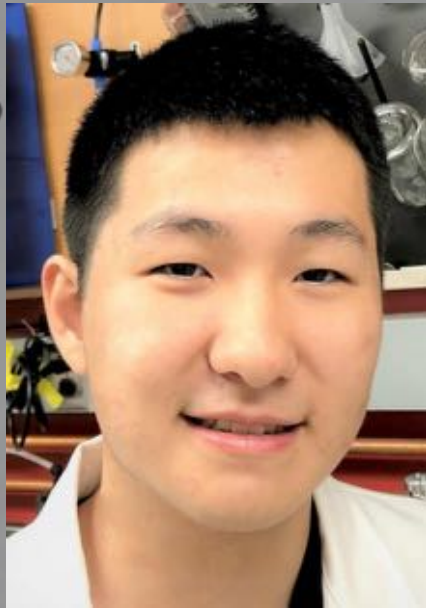

*it's never
wrong to do the
right thing.*

-mark twain

David Chaparro

Research area: Hypervelocity dust impacts on Europa at University of Colorado at Boulder

Hobbies include: Hiking, Hip Hop, Swing Dance, 3D printing, Woodworking, Longboarding, Photography, Hobbyist electronics



LunGradCon Icebreaker:

*Hello. I am ANIRUDDHA CHOWDHURY
I am from West Bengal, India.
Currently I am persuing Aerospace
Engineering as my goal is to become a
space scientist at ISRO
My hobbies are playing guitar and know
more about outer space.
I love eating Biryani and ice-
cream(specially chocolate flavoured one)*





LunGradCon Icebreaker:

Lígia Fonseca Coelho

Astrobiology

Instituto Superior Tecnico – University of Lisbon





Icebreaker:

- Name: Max Collins (he/him/they/them)
- Research Area: Titan's Equatorial Dune Formation
- Institution: University of Hong Kong





Brittany Cymes

NRC Postdoctoral Research Associate, U.S. Naval Research Laboratory
Research Areas: Mineralogy, Space Weathering, Electron Microscopy

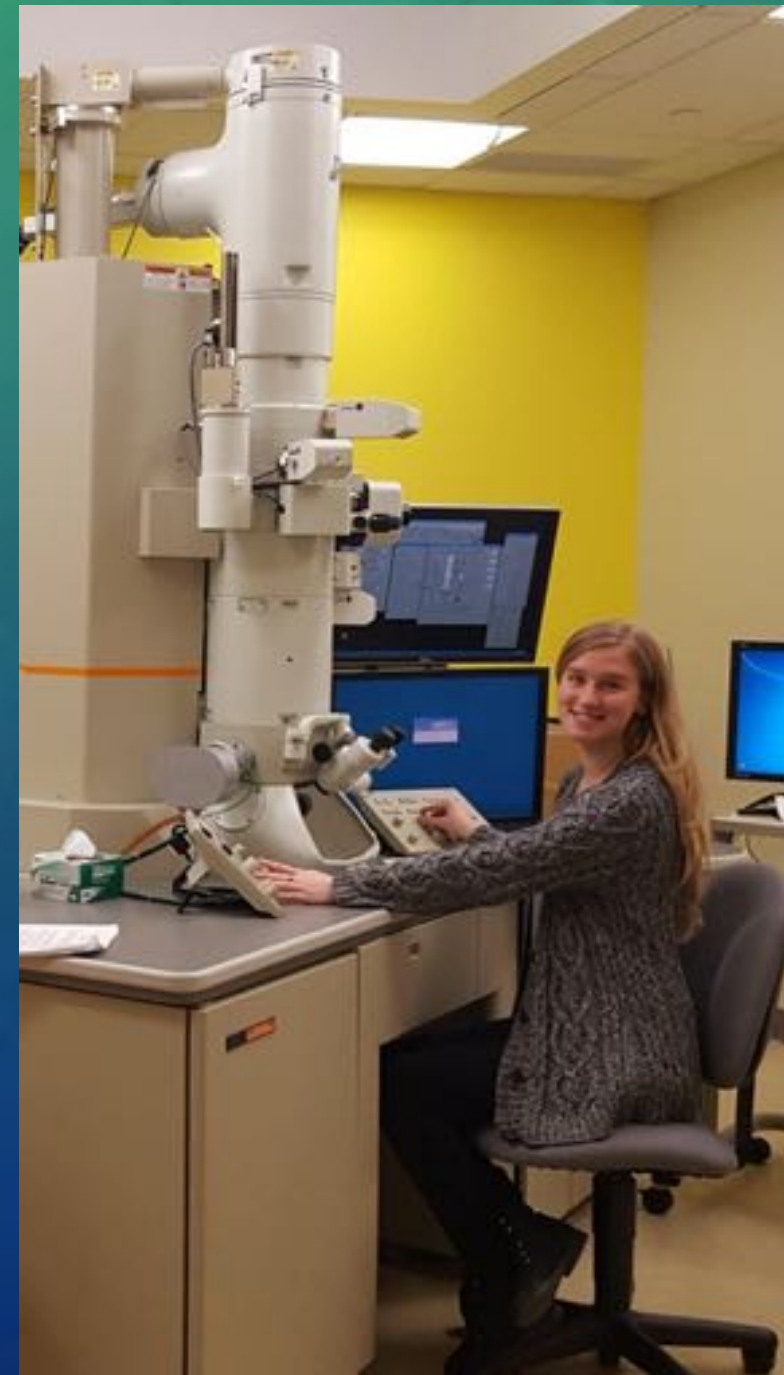

Alexander Doner

Dusty Plasmas & Dust Impact Instrumentation

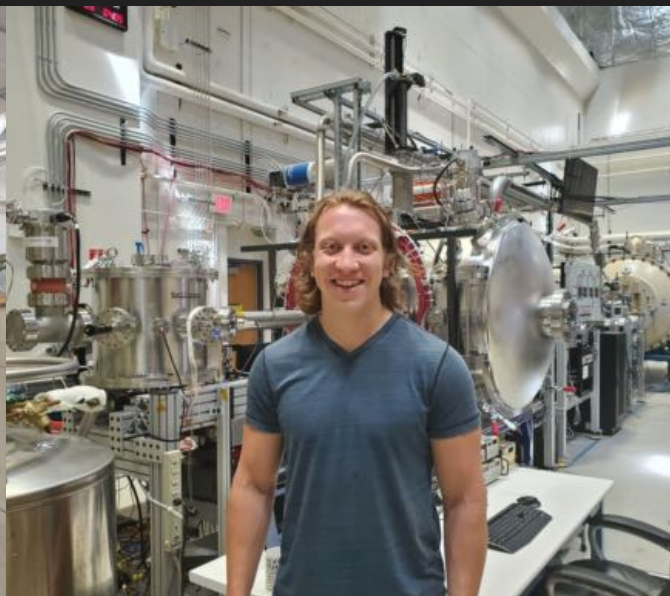

LunGradCon Icebreaker



Parks Easter
Regolith Simulants
The Exolith Lab (UCF)



John Fairweather

Ph.D. Candidate at Curtin University, Western Australia.

Area of Research: Automated Crater Detection

Academic Background: Archaeology and Geology

About me: Born in Christchurch, New Zealand. Live in Perth, Western Australia. Can play the Piano and Saxophone.



Curtin University



SPACE SCIENCE AND
TECHNOLOGY CENTRE

BENJAMIN FARCY

UNIVERSITY OF
MARYLAND

PLANETARY GEOCHEMISTRY,
SPACEFLIGHT
INSTRUMENTATION



(My lab partner)





Douglas Fontes

About me



Research

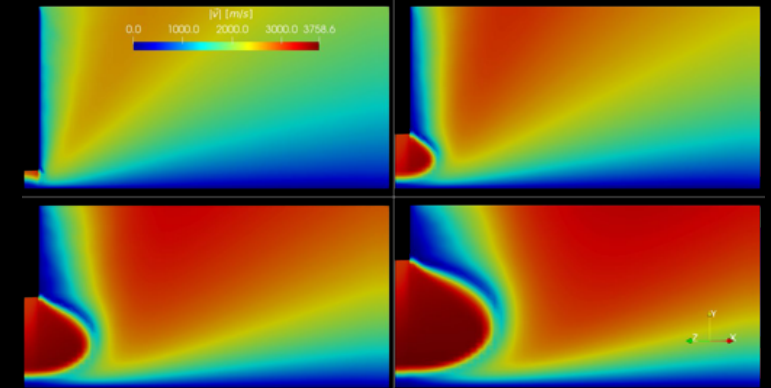
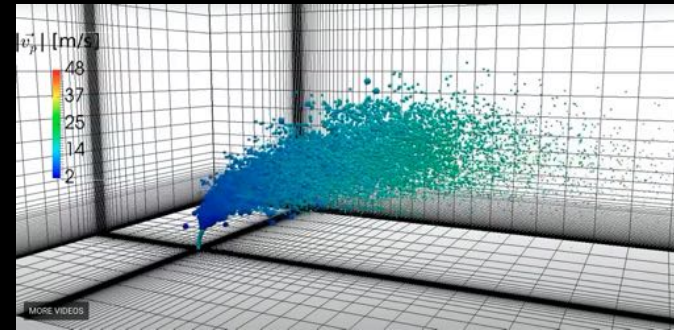



Constantinos Frantzis

Background – Civil Engineering

Research – Probabilistic Natural Hazard Assessment
(the moon is natural right?)



LunGradCon Icebreaker

Ryan Galinkin

Thermal Infrared Spectroscopy of the
Lunar Surface



Cailin Gallinger *cgallin4@uwo.ca*

PhD student, University of Western Ontario
Science Team Member, Diviner Lunar Radiometer Experiment
Science Team Affiliate, Mini-RF

Research interests:

- Lunar thermophysics
- Remote sensing
- Impact ejecta characterization
- Numerical modelling

A few of my favourite things:



 @europamilkshake



Western
Institute for Earth
& Space Exploration





Aleks Gawronska

Lunar Igneous Petrology

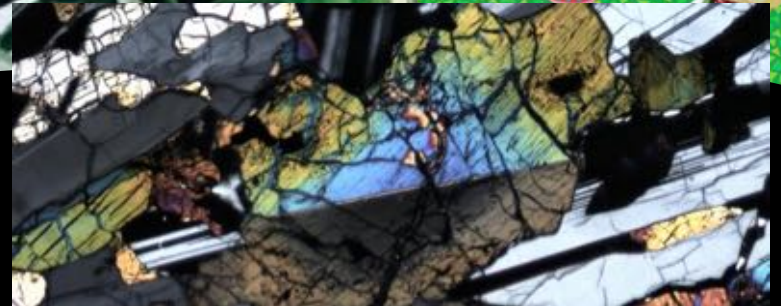

Marina Gemma

Research Area(s):

- Meteoritics
- Planetary Spectroscopy

Institution(s):

- Columbia University (student)
- American Museum of Natural History (researcher)





Caleb Gimar

Institutions:



Research Focus: (1) Lunar regolith FUV reflectance
(2) Methane photolysis at Charon.

I originate from...

Hobbies:



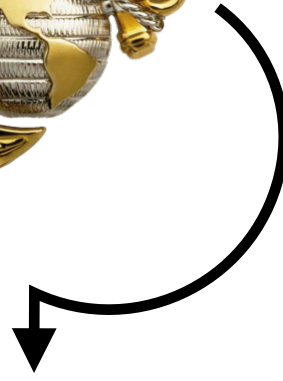

Bill Goode

Aerospace Engineering
4th year PhD Student
Cosmic Dust/Europa



SARA GUTIERREZ

PLANETARY GEODYNAMICS

CASE WESTERN RESERVE UNIVERSITY





Samuel Halim

PhD student: Impact modelling – asteroid survival

Conor Hayes

York University
Toronto, ON

Lunar PSRs

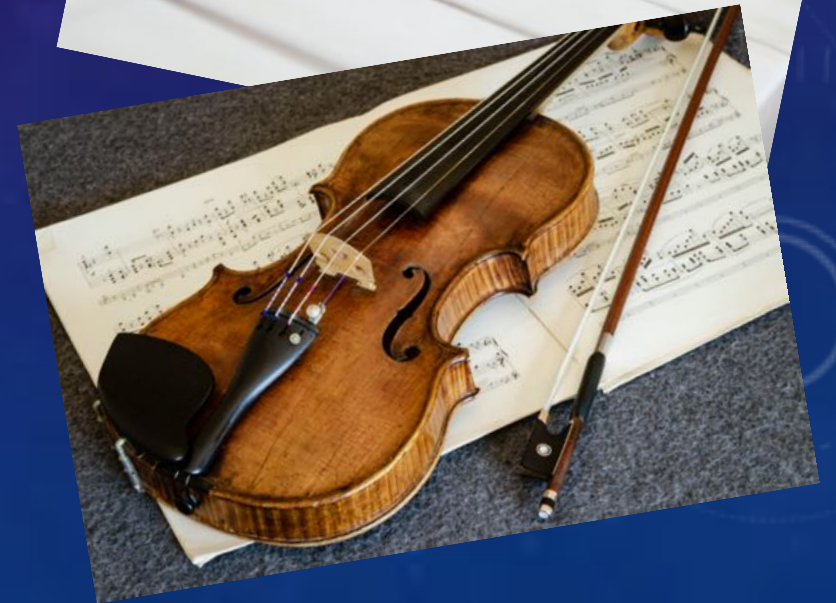



Donald Hendrix
Stony Brook University



Rashi Jain

Resilient Extra-Terrestrial Habitat institute.

Gambaro School of Aeronautics and Astronautics, Purdue University



PERU

MSc. Gustavo Jamanca-Lino

Space Resources Program



Research Areas: Lunar Mining & Civil Construction, Martian agriculture



Space Studies
Program



Universidad Nacional Mayor de
SAN MARCOS
Universidad del Perú. Decana de América

Master in
Geometallurgy



UNIVERSIDAD NACIONAL
**JOSÉ FAUSTINO
SÁNCHEZ CARRIÓN**

Bachelor in Metallurgical
Engineering

Jacob Kloos

Post-doctoral Fellow

York University

YORK
UNIVERSITÉ
UNIVERSITY



Phoenix, AZ



Jasper, AB





/LunGradCon Icebreaker

RAMIN LOLACHI

Affiliation ::

University of Maryland, Baltimore County (UMBC)
NASA Goddard Space Flight Center (GSFC)

Research area ::

Modelling light scattering (radiative transfer) by dust
on the Moon

Where are you from? ::

Durham, United Kingdom

A favourite food of mine ::

Persian kebabs

A hobby of mine ::

Powerlifting



Kristen Luchsinger
New Mexico State University

**I moved from Wasilla, Alaska
to southern New Mexico to
study lunar polar water ice...**



Nivedita Mahesh



EDGES | FARSIDE

Antenna modeling | Data Processing | Polarization studies |
Instagram influencer (*wannabe*)

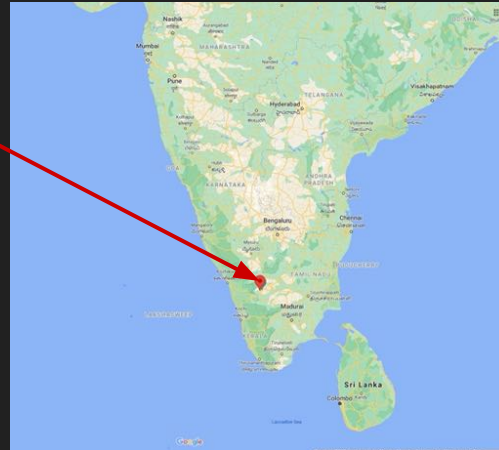

I hate vegetables!



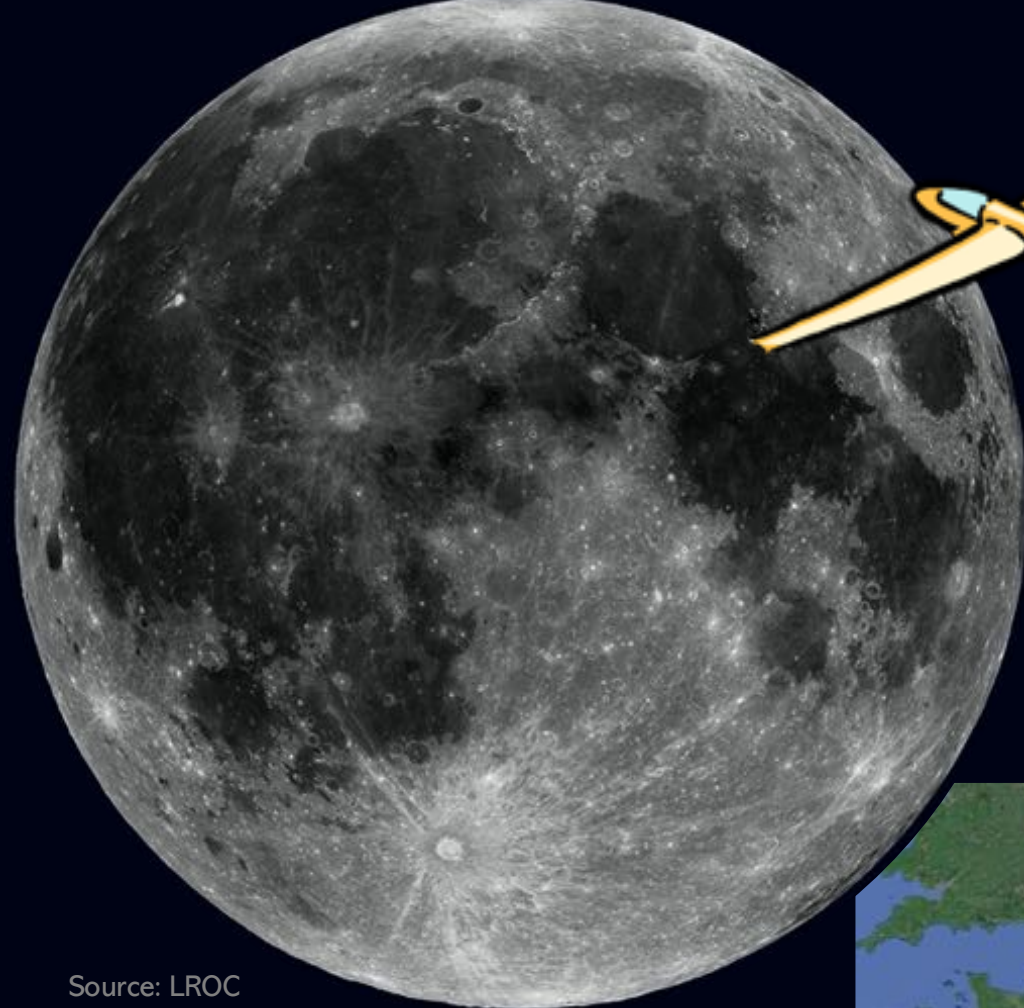

Mélissa Martinot

Moon spectroscopy

University of Central Florida

Source: LROC



Source: Google Maps

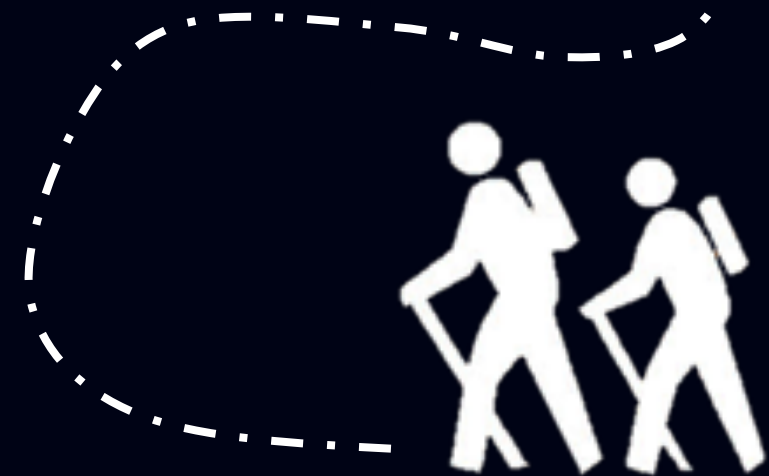

Tatiana Mijajlovic

Shock metamorphism and Lunar meteorites



Rupal Nigam

BSE '17-'20



PhD Student (current)



3x Intern



- Born & raised in the Bay Area
- Currently living in Denver, CO
- Love reading, hiking, and learning new things!

Research Area: reinforcement learning for autonomous decision making

- GPS OCX
- AI R&D
- Patent Pending!

LunGradCon Icebreaker:

Shreekumari Patel

Mini-RF Observations of Petavius B crater

M. G. Science Institute, Ahmedabad, India

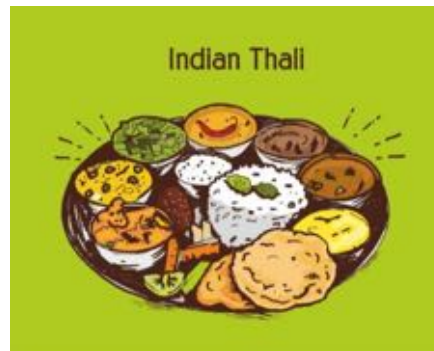

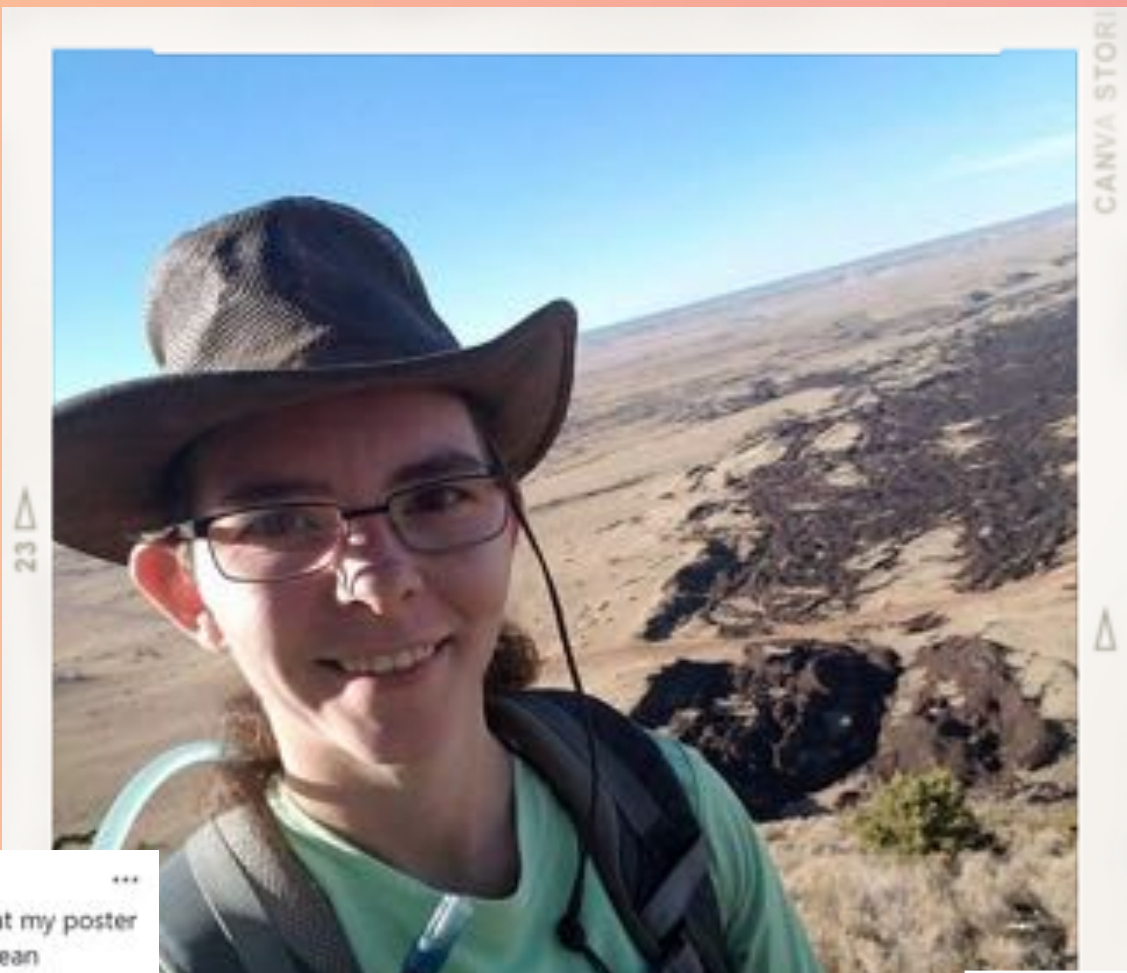

LORI PIGUE

Northern Arizona University
USGS Astrogeology



Lori Pigue @PlanetaryPiggy · Mar 12
My advisor and I "may have" had a misunderstanding about what my poster was supposed to be about... Spectral analysis of Mozart could mean anything, right? 🤔
I'll let you know when my poster chat session is next week... #LPSC2021
#LPSCMoon #WeekendWarrior

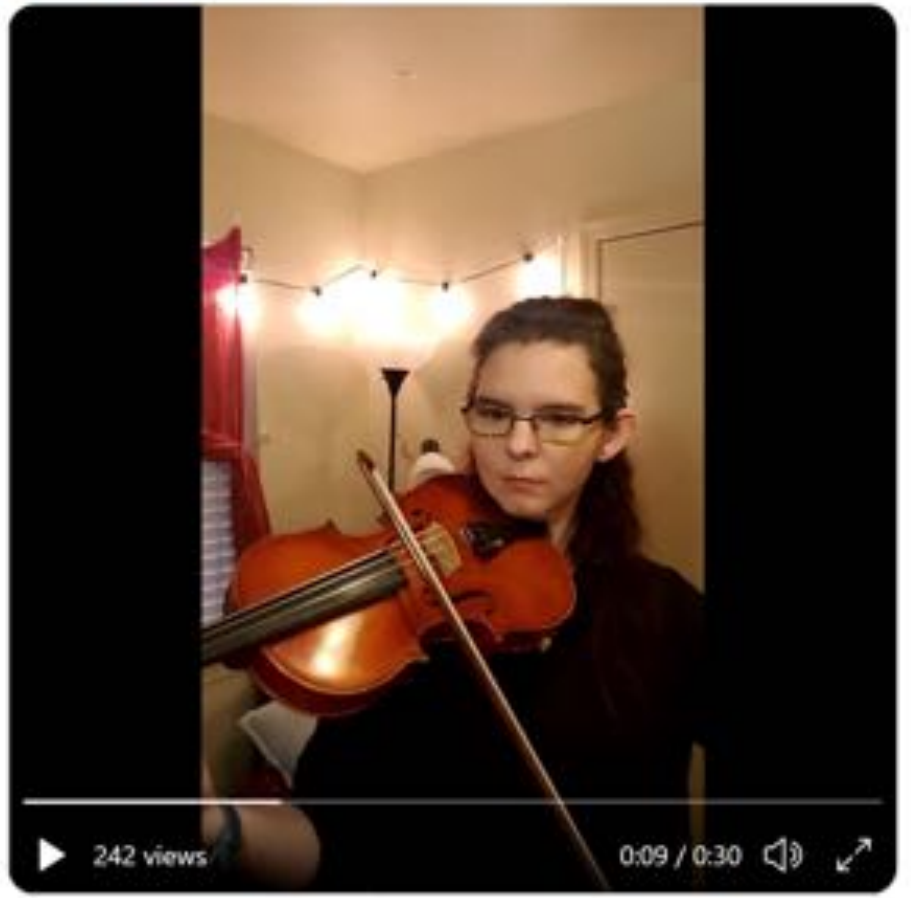

LUNAR VOLCANOLOGY



SciComm



Outreach

NICK PISKURICH

LUNAR GEOLOGY AND REMOTE SENSING



Favorite show



Favorite food



Hobbies

LunGradCon Icebreaker

Daniel Ricardo

Lunar Volatiles and Ices

Swinburne University, Australia



AUTUMN SHACKELFORD

Research Area: Airless Bodies; Geotechnical Properties of Lunar Regolith



저는 한국어를 공부해요!
(I study Korean!)

“Sondy” Alessandra Springmann

Asteroids, Comets, Meteorites, Cat Herding

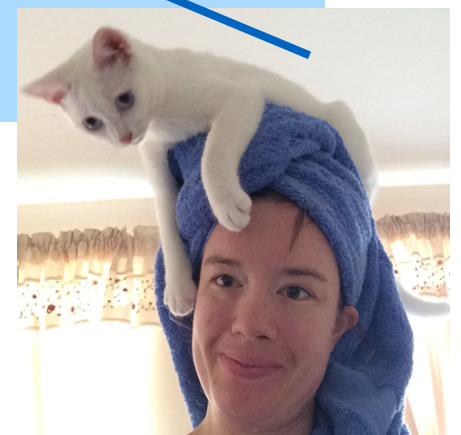
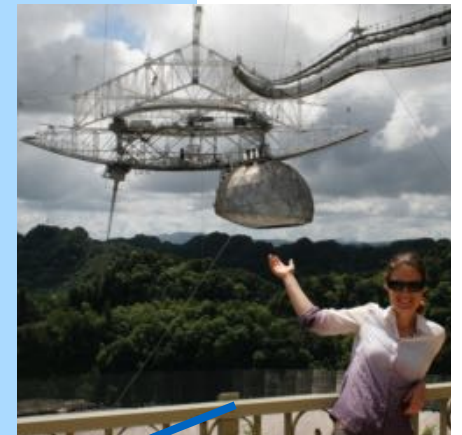

THE UNIVERSITY OF ARIZONA
COLLEGE OF SCIENCE

**LUNAR & PLANETARY
LABORATORY**

JORDAN STONE

Geomicrobiology

(Environmental Geoscience masters student)

Newcastle University



I'm more interested in Mars, but I hear the moon is a great place to make telescopes.

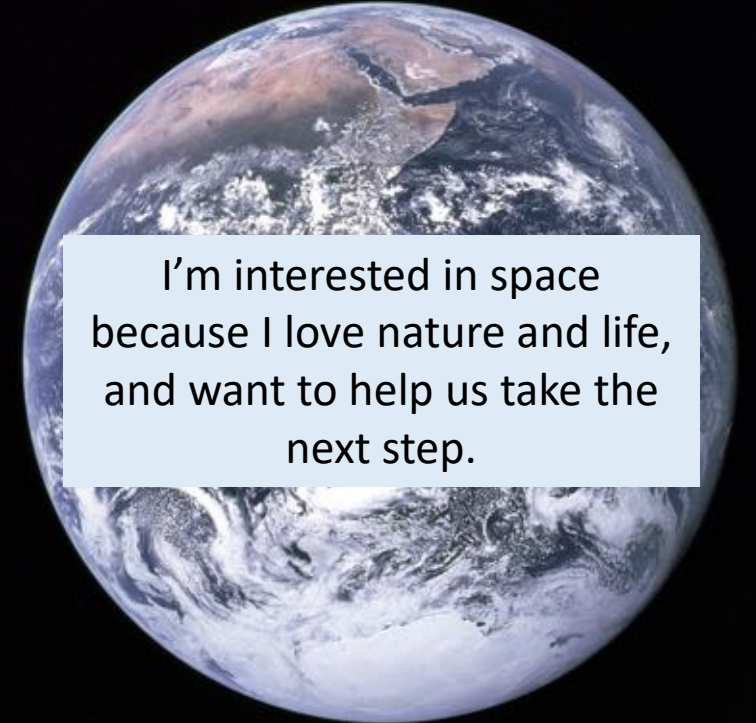

I'm interested in space because I love nature and life, and want to help us take the next step.

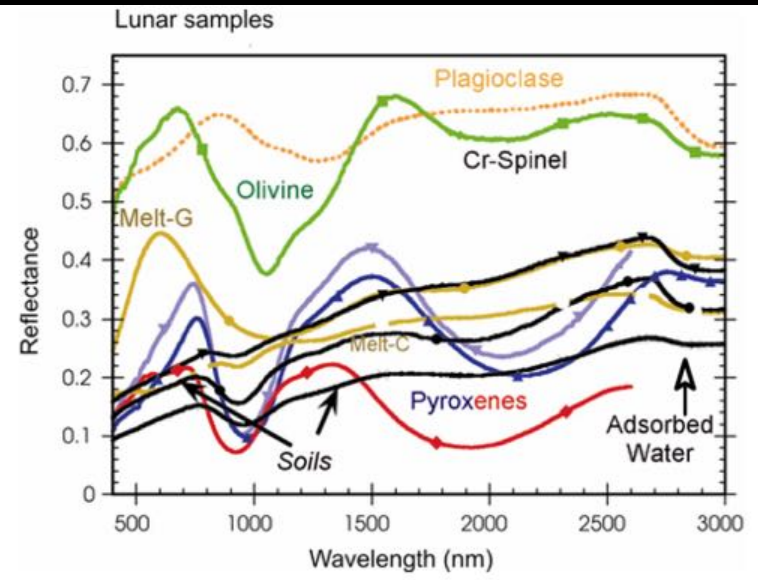

Lingzhi Sun

Lunar Remote Sensing

University of Hawaii

Apollo next generation sample analysis program





European simulants:
TUBS-M & -T

Jennifer Sutherland



Sintering evolution

*Lunar regolith simulant characterisation
via neutron & synchrotron radiation*



- **Name:** Ashka Thaker

- **Research Area:** Analysis of radar-dark haloed lunar impact craters

- **Institution:** The University of Western Ontario, London, Canada.



Gavin Tolometti

Radar Remote Sensing, Impact Cratering, Image Processing/ArcGIS,
Planetary Volcanism, Zircon Crystallography

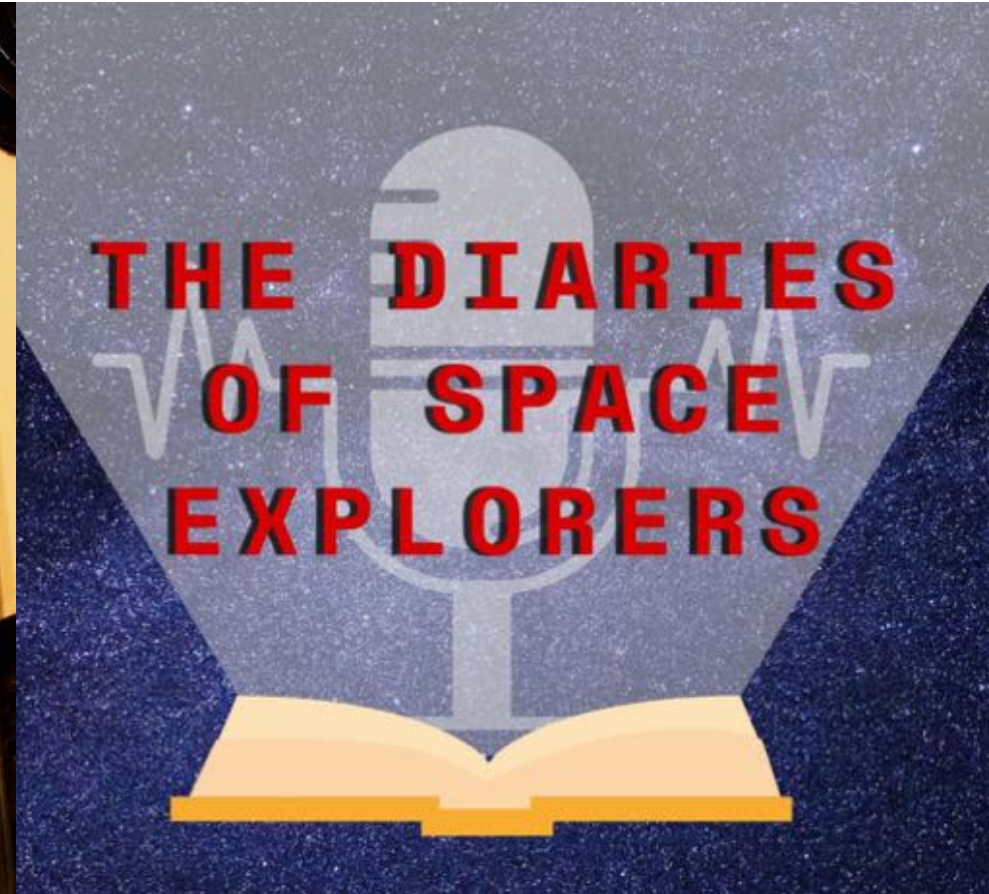

@GavinOnTheMoon



Gavin Tolometti



@gtolomet@uwo.ca



Western
Institute for Earth
& Space Exploration

KEVIN TRINH

PHD STUDENT AT ASU SESE

Research interests:

- Icy moons
- Planetary formation, evolution, and habitability
- Dynamos

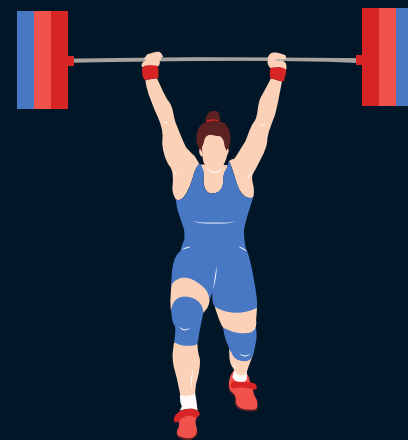



Prateek Tripathi

PhD Candidate,

Supervisor: Dr. Rahul Dev Garg

Geomatics Engineering Group,

Department of Civil Engineering

Indian Institute of Technology, Roorkee, India



Research area:

- Imaging, non imaging spectroscopy and their applications in planetary geology
- UAV applications



I am from India....



He is Sachin, who made me fall in love with cricket....



.....and I can share only 1 Gulab Jamun.



ZACH ULIBARRÍ
"EL COMANDANTE"
PLASMA PHYSICS

Research Interests:

- Lunar remote sensing
- Magnetosphere/weathering interactions
- Instrumentation/data processing methods

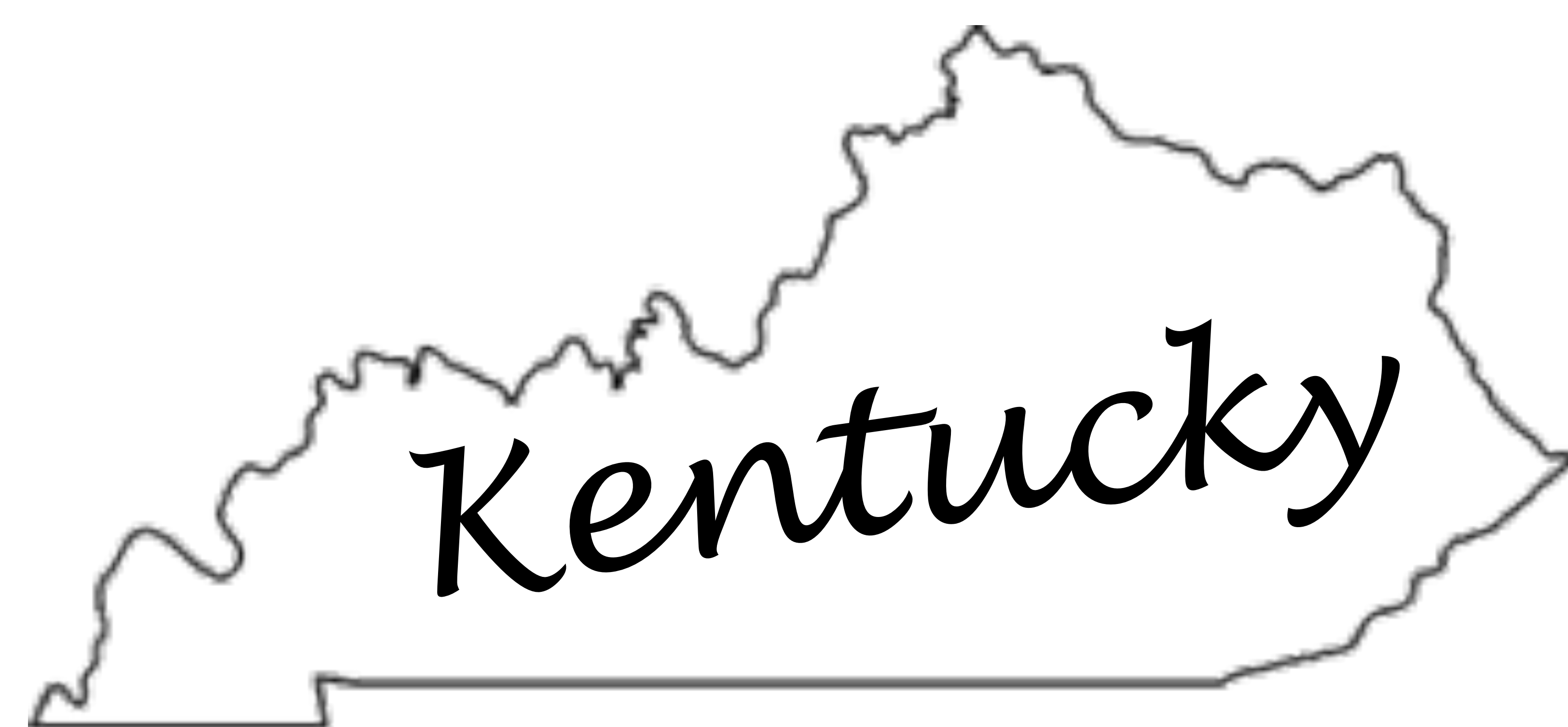
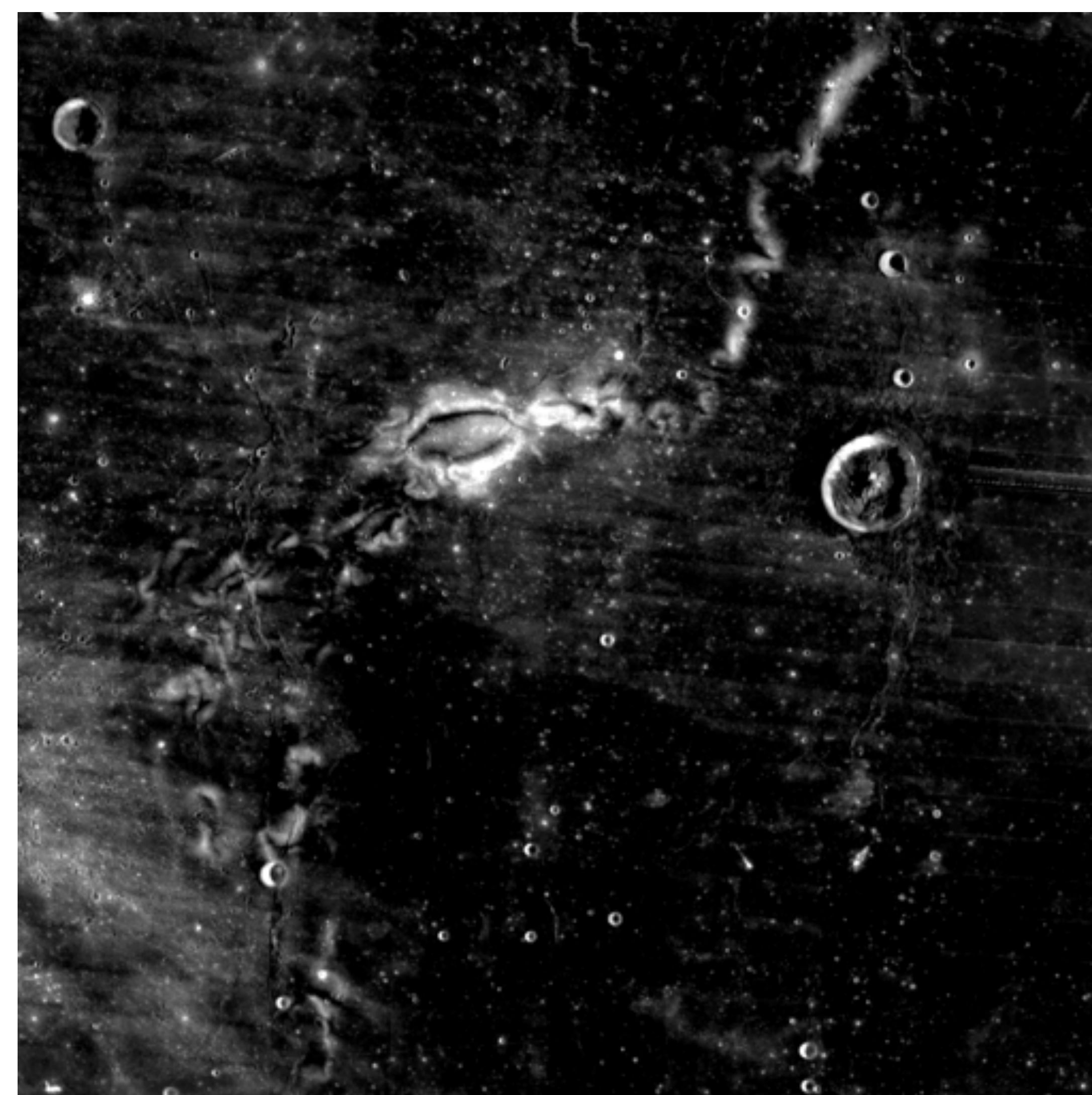



Ian Wells



Mechanical Engineering





Edward Williams



Research Area: Modeling lunar lava tubes to determine internal failure and external surface features

University of Maryland, College Park





Yeo Li Hsia

Dusty Plasmas, Solar Wind

I'm in love with dancing! I do tango, blues, and fusion.

I also cook obsessively ~

Dota

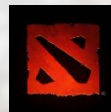

From Singapore

